

# STANDARD WEIGH BARS



by  
  
 EXCELLENCE IN ELECTRONIC WEIGHING

## DESCRIPTION

The Iconix Standard Weigh Bars are compatible with any Iconix FX model indicator. Our most popular and versatile Weigh Bar Set - ideal for placement under platforms, crates, crushes and wool-presses. Shock absorbing rubber mounts protect the loadcells and maintain weighing accuracy in spite of distortion or expansion/contraction of the crate or crush to which the bars are fitted.

In addition to livestock weighing, our Standard Weigh Bars are widely used for non-trade industrial applications, such as pallet weighing in warehouses.

## FEATURES

- Weigh up to 2000kg
- Tough and waterproof
- Heavy duty 6 metre cables
- 600mm or 1000mm lengths
- 400mm length available by special order

## CALIBRATION

Auto ranging resolution. With standard 2000kg Weigh Bar set:

0 - 20kg	x 0.1kg steps
20 - 50kg	x 0.2kg steps
50 - 200kg	x 0.5kg steps
200 - 500kg	x 1kg steps
500 - 2000kg	x 2kg steps

## INDICATOR RANGE



**FX1**



**FX15**



**FX21**



**FX41**

## STANDARD INDICATOR DETAILS

The FX1 is the entry level electronic weighing system from Iconix. Simplicity itself - just turn it on and "you're weighing".

There are two weighing modes:

**FREE** for weighing static loads, such as produce.

**HOLD** for livestock weighing - after a press of the WEIGH key, the accurately averaged weight of the animal is locked on the display until the next animal is weighed.

- Auto zero at switch-on
- Intelligent zero-tracking
- Powered by external 12V battery - battery lead supplied
- Optional AC adaptor for mains operation
- Low battery indicator/auto low-voltage shut off



## DIMENSIONS

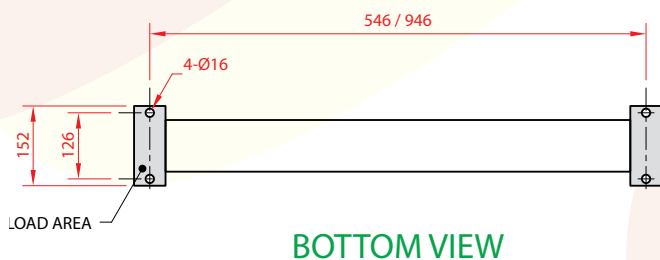
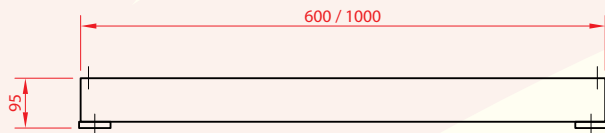
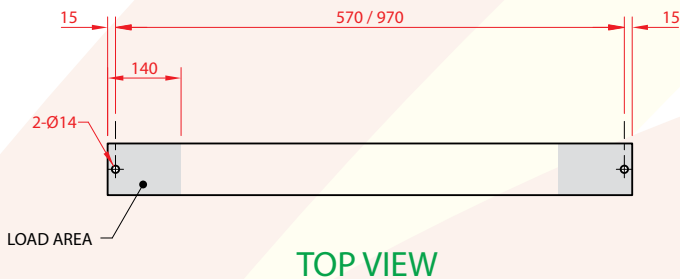

## OPTIONS

### FX Printer



The FX Printer is the ideal companion product for your FX21 or FX41 system. It is very portable and rugged, and takes standard adding machine rolls.

It can be mounted next to your indicator during weighing with records being printed each time you press the WEIGH key.

### WinFX Linker Software

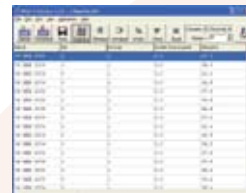

Transfers records and statistics from an FX21, FX31 or FX41 to an IBM compatible PC.

View and sort records in simple to use Windows based software.

"What If" drafting statistics - allows changing of draft limits on screen and recalculation of statistics.



**Accuweigh Pty Ltd**

WESTERN AUSTRALIA (HEAD OFFICE):  
PHONE: (08) 9259 5535

SOUTH AUSTRALIA OFFICE:  
PHONE: (08) 8447 5011

NEW SOUTH WALES (SYDNEY) OFFICE:  
PHONE: (02) 9728 4877



[www.accuweigh.com.au](http://www.accuweigh.com.au)

VICTORIA OFFICE:  
PHONE: (03) 9548 5554

NEW SOUTH WALES (NEWCASTLE) OFFICE:  
PHONE: (02) 4966 8900

QUEENSLAND OFFICE:  
PHONE: (07) 3265 5520